

\$590,000 - 14 Maple Leaf Road, Strathmore

MLS® #A2198354

\$590,000

4 Bedroom, 4.00 Bathroom, 1,697 sqft

Residential on 0.17 Acres

Maplewood., Strathmore, Alberta

PRICE ADJUSTED TO SELL! CUSTOM BUILT EXECUTIVE HOME.TOTALLY DEVELOPED. 4 BDRMS.4 BATHROOMS.CATHEDRAL CEILING.W/WOODEN OAK RAILINGS.NOTE: REMARKABLE SIZE OF KITCHEN. Island. Dining Room. Main Floor Family Room. Fireplace. LOTS OF HOME. A GREAT SIZED YARD! Rear Alley. SHOWS 10+.CSTM BLT HOME. MINT CONDITION. COUNTRY KITC. W/ OAK CABINETS, Main Floor Family Room. INDIRECT LIGHTING, PATIO DOORS TO DECK. UPRGDED BRDLROOM. Woodwork THRU-OUT. TOTALLY DEV. DWN W/CEDAR HGHLGHTS. 4 BTHRMS, MN FLR Vaulted CATHEDRAL CEIL. TASTEFULLY DEC. BEAUTIFUL YARD. Gazebo. Deck is 12X 19 Ft. Treed Reverse Pie Shaped Lot. Maplewood Subdivision. 2 Laundry Locations. Main Floor and Lower Level. Bring 1 or 2 families. Home Sweet Home.

Built in 1981

Essential Information

| | |
|----------------|-----------|
| MLS® # | A2198354 |
| Price | \$590,000 |
| Bedrooms | 4 |
| Bathrooms | 4.00 |
| Full Baths | 3 |
| Half Baths | 1 |
| Square Footage | 1,697 |

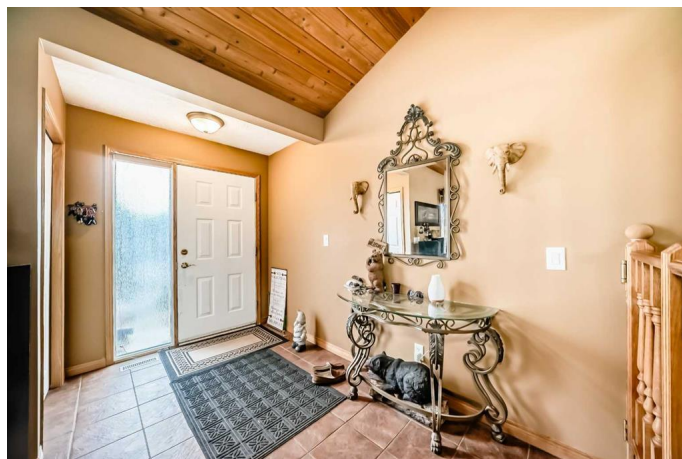

| | |
|------------|-------------------|
| Acres | 0.17 |
| Year Built | 1981 |
| Type | Residential |
| Sub-Type | Detached |
| Style | 1 and Half Storey |
| Status | Active |

Community Information

| | |
|-------------|--------------------|
| Address | 14 Maple Leaf Road |
| Subdivision | Maplewood. |
| City | Strathmore |
| County | Wheatland County |
| Province | Alberta |
| Postal Code | T1P 1G6 |

Amenities

| | |
|----------------|---|
| Parking Spaces | 2 |
| Parking | Double Garage Attached, Concrete Driveway |
| # of Garages | 2 |

Interior

| | |
|-------------------|--|
| Interior Features | Ceiling Fan(s), Beamed Ceilings, Chandelier |
| Appliances | Dishwasher, Electric Stove, Refrigerator, Washer/Dryer, Window Coverings |
| Heating | Forced Air, Natural Gas |
| Cooling | None |
| Fireplace | Yes |
| # of Fireplaces | 1 |
| Fireplaces | Electric, Gas, Living Room, Wood Burning |
| Has Basement | Yes |
| Basement | Finished, Full |

Exterior

| | |
|-------------------|---|
| Exterior Features | Private Yard |
| Lot Description | Back Lane, Back Yard, Landscaped, Low Maintenance Landscape, Front Yard, Gazebo |
| Roof | Asphalt Shingle |
| Construction | Wood Frame, Wood Siding |
| Foundation | Poured Concrete |

Additional Information

| | |
|----------------|-----------------|
| Date Listed | March 2nd, 2025 |
| Days on Market | 54 |
| Zoning | R1 |

Listing Details

| | |
|----------------|---------------------------|
| Listing Office | RE/MAX Landan Real Estate |
|----------------|---------------------------|

Data is supplied by Pillar 9â„¢ MLS® System. Pillar 9â„¢ is the owner of the copyright in its MLS® System. Data is deemed reliable but is not guaranteed accurate by Pillar 9â„¢. The trademarks MLS®, Multiple Listing Service® and the associated logos are owned by The Canadian Real Estate Association (CREA) and identify the quality of services provided by real estate professionals who are members of CREA. Used under license.